

E1 SECOND FLOOR PLAN REMOVALS
1/8" = 1'-0"

E10 SECOND FLOOR PLAN
1/8" = 1'-0"

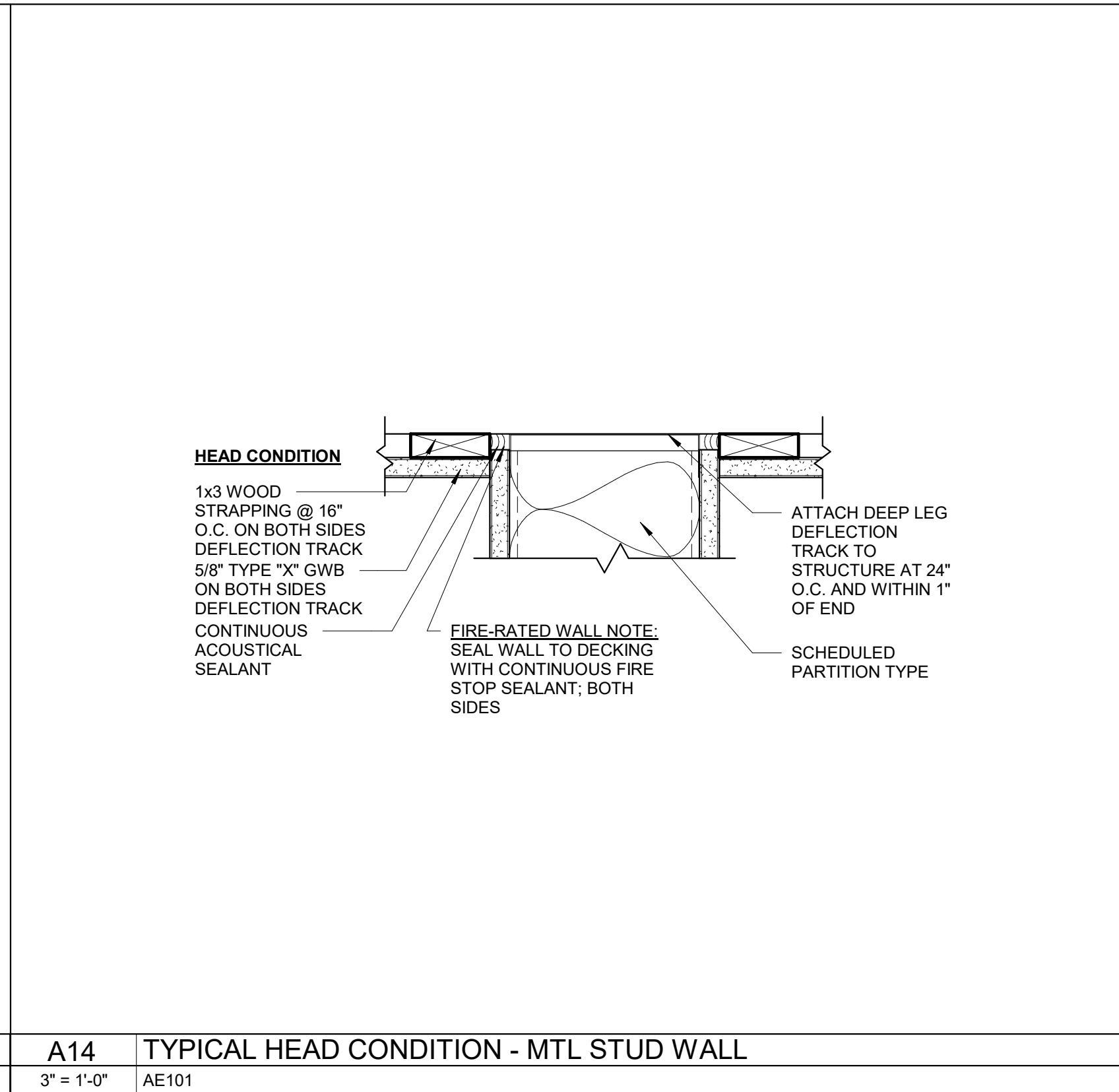
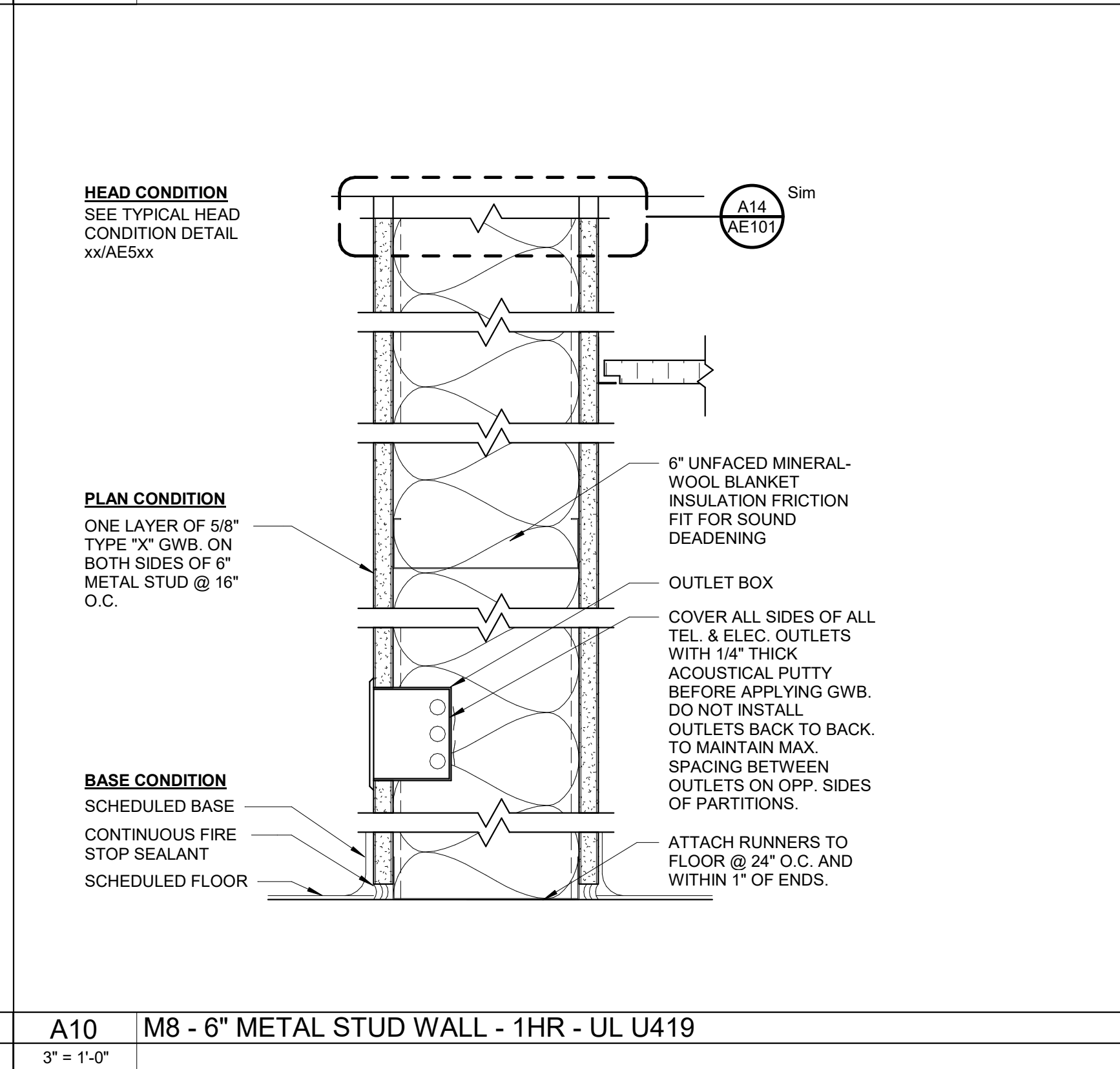
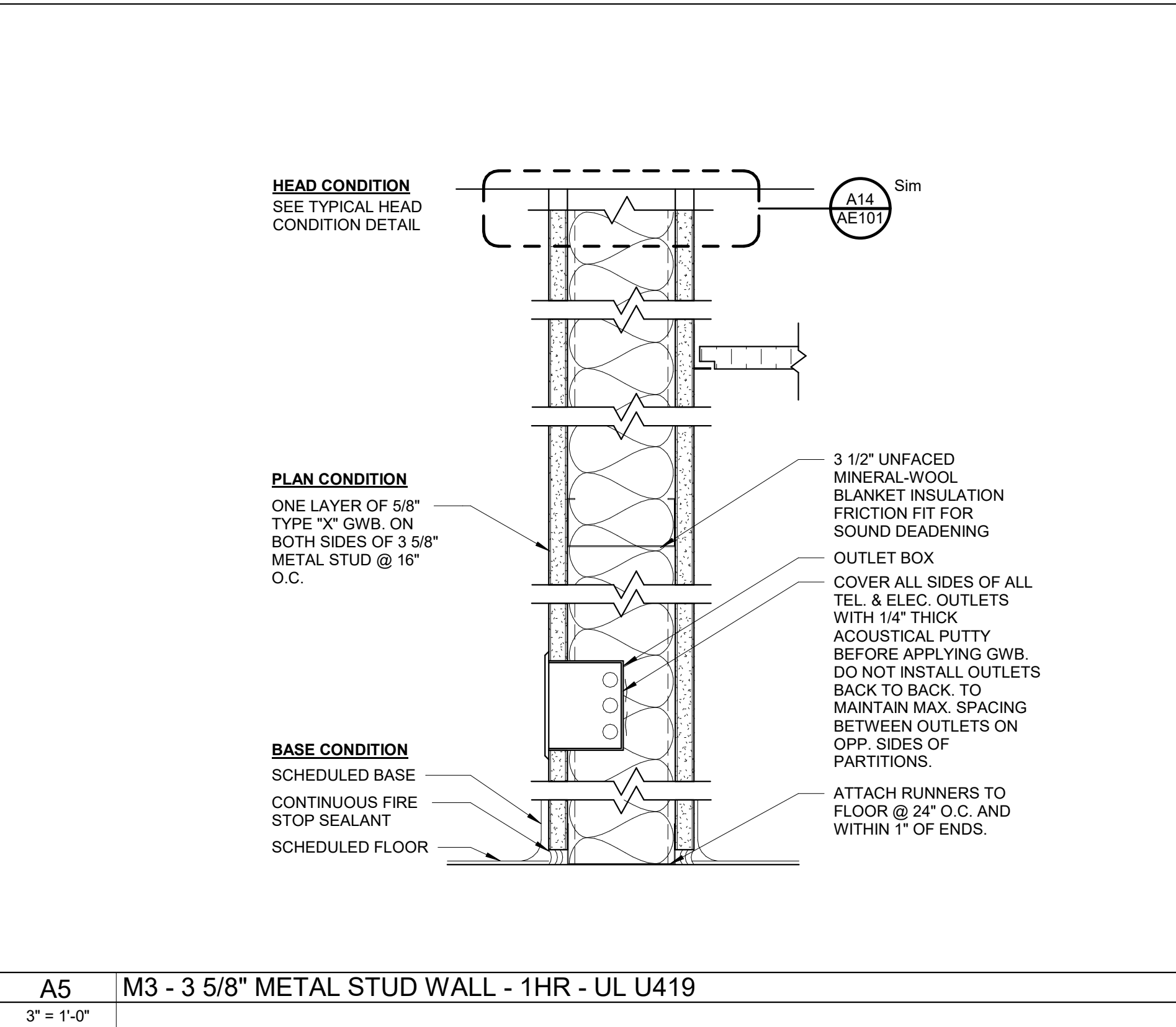
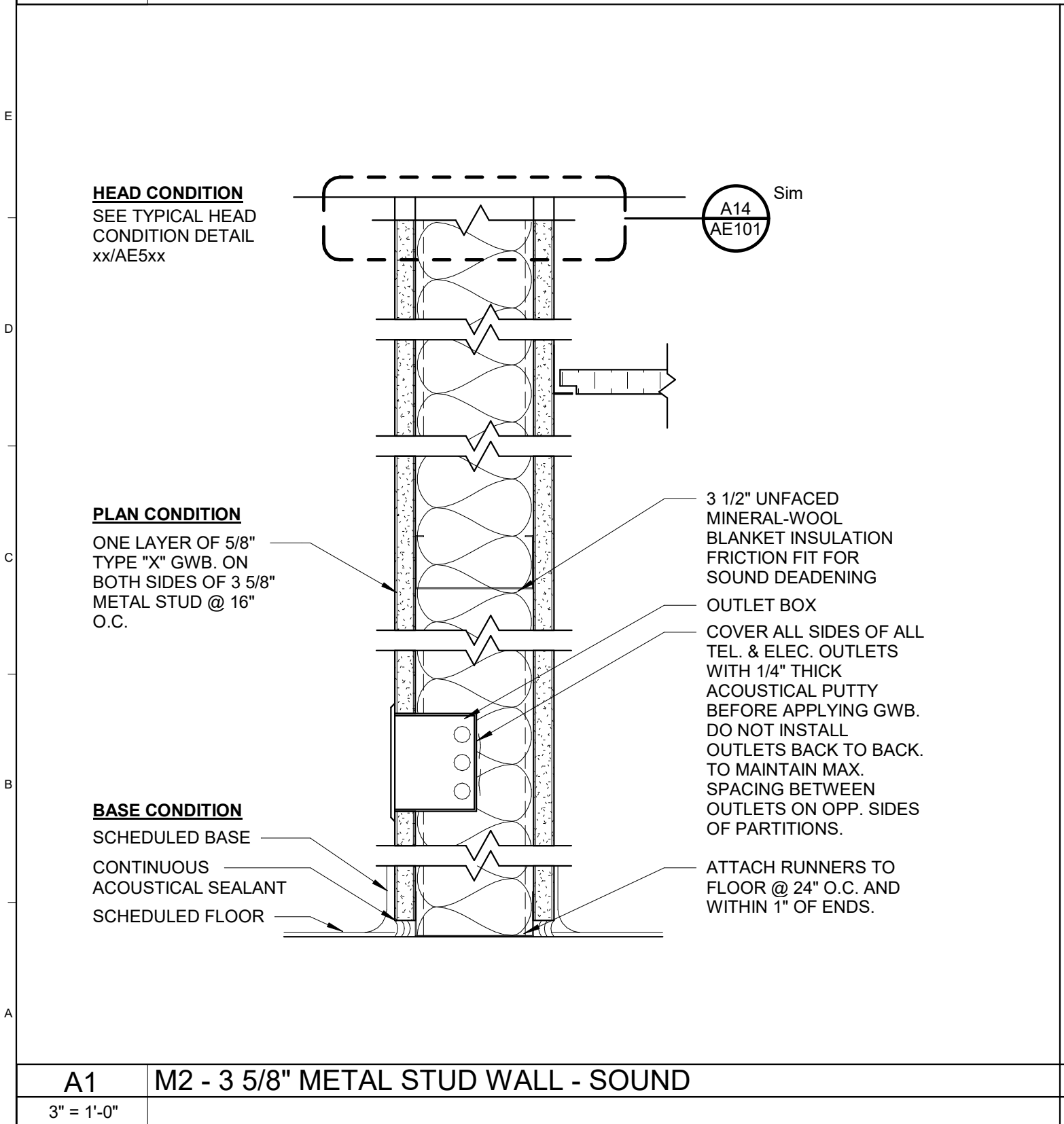

0	ISSUED FOR PERMIT	25 JULY 2024
REV.	DESCRIPTION	DATE
WABANAKI PUBLIC HEALTH & WELLNESS - YOUTH CULTURAL CENTER 16 CENTRAL STREET BANGOR, ME 04401		
SECOND FLOOR REMOVALS AND CONSTRUCTION PLAN		
SHEET TITLE: 10245.002 - WPH CULTURAL CENTER VIS WBRG REVIT FILE: 10245002 PROJECT No.: 10245002 SCALE: As Indicated DRAWN BY: SHW CHECKED BY: MLW		
SHEET No. AE101		DATE: 07/25/2024

8/1/2024 10:44:45 AM SHEET SIZE: 30x42
 Autodesk Docs://10245002/WPH Cultural Center Vis/10245002 - WPH CULTURAL CENTER VIS - ARCH.rvt